

SCHEDULE OF JOINERY

1. D1 DOOR	48 X 70	1220 X 2125
2. D2 DOOR	36 X 70	715 X 2125
3. D3 DOOR	24 X 70	715 X 2125
4. W1 WINDOW	48 X 48	1875 X 1725
5. W2 WINDOW	36 X 48	715 X 810
6. V1 VENTILATOR	48 X 28	1275 X 510

SPECIFICATIONS

SUPER STRUCTURE: BRICKWORK IN CM:15
 PLASTERING IN CM:15 FOR WALLS AND CEILING
 R.C.C. 1:1:4 FOR LINTEL COLUMN BEAM AND ROOF SLAB
 WEATHERING COURSE TREATMENT ON TOP LAID TO SLOPE
 FLOORING BY MOSAIC TILES

AREA STATEMENT

	sq. ft.	sq. m.
SITE EXTENT	7177.15	668.80
GROUND FLOOR	5623.00	524.97
FIRST FLOOR	3153.00	292.65
SECOND FLOOR	3753.00	348.65
TERRACE FLOOR	144.00	13.35
TOTAL	14273.00	1328.27

INTEX

PROPOSED WORK	GROUND FLOOR	<input type="checkbox"/>
EXISTING WORK	GROUND FLOOR	<input type="checkbox"/>
SITE BOUNDARY	GROUND FLOOR	<input type="checkbox"/>
STRUCTURAL WORK	GROUND FLOOR	<input type="checkbox"/>

PROPOSED NURSERY SCHOOL BUILDING IN PLOT NO: R.42B S. NO: 139/PT 8 & 143 PT OF MOGAPPIER VILLAGE, ANNANAGAR WEST EXTENSION MADRAS

DRAWN: DATE: 17.6.94
 SCALE: 1/8" = 1'-0" (1:100)
 CHECKED:

For VALLEYPAR EDUCATIONAL TRUST
A. P. Prasad
 OWNER'S SIGNATURE

LICENCED SURVEYOR

M. Venugopal
 ER. K. VENUGOPAL, Rtd. A.E.E.
 Civil & Sanitary Engineering Consultant
 LICENCED SURVEYOR, Class I No: 310
 Licen. by Madras Metro Water
 Supply Dept. Water S. & R. No. 1
 No. 10, Anna Salai, Madras-600 008

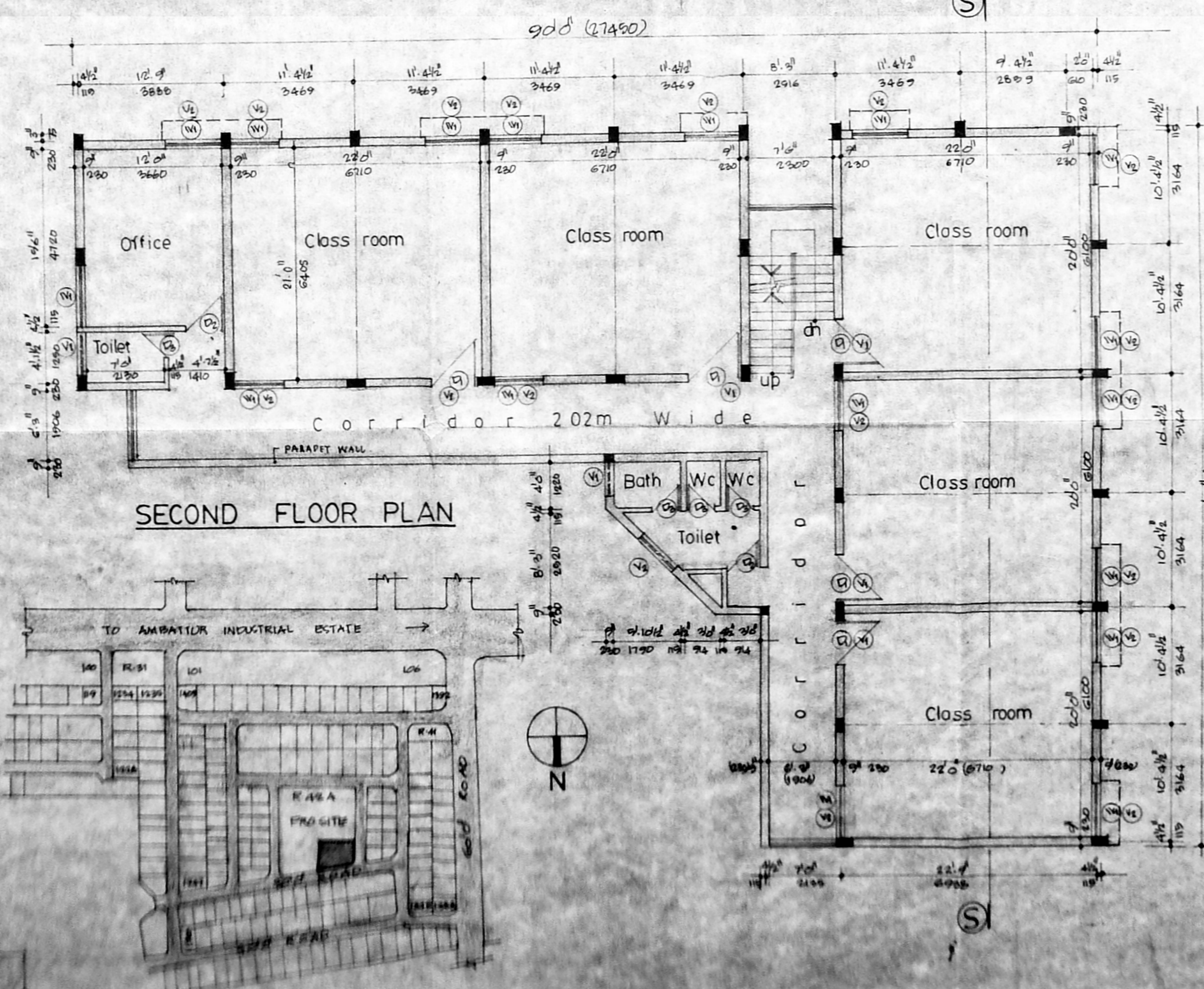
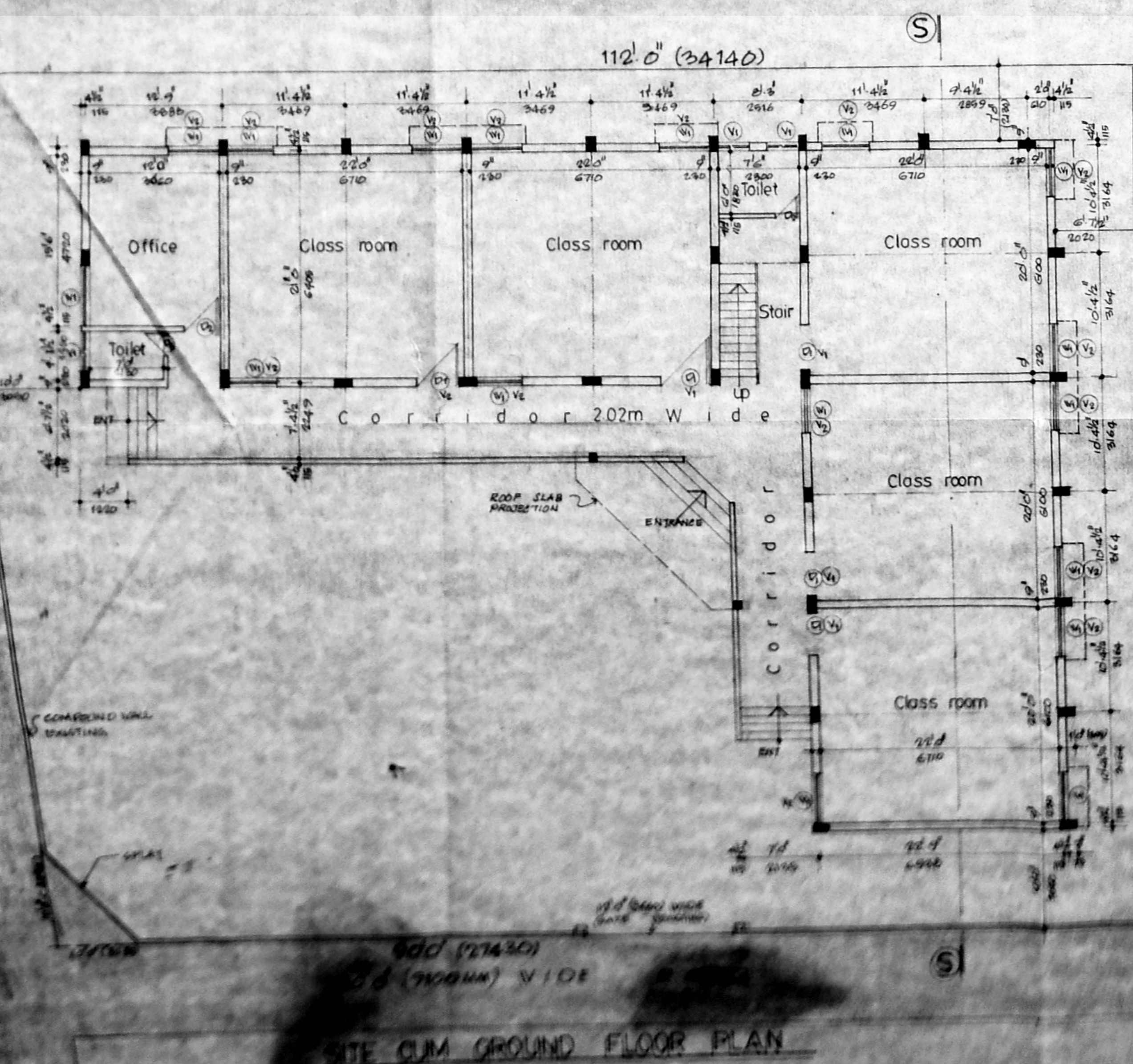

R. Plan
 26/19/94